



THE YOUTH SOCCER EXPERIENCE !

**2026 SPRING SUPER LIGA
COACHES' PRE-SEASON
ZOOM MEETING**



2026 SPRING SUPER LIGA

Thank You



SO VERY



MUCH



C

O

A

C

H

- **SUPER LIGA** Night at the REVS
- League Expectations
- Officiating
- Referee Challenges
- Communications
- Playing Rules
- Policies
- Game Day Requirements
- Modified Rules
 - 7U-8U
 - 9U-10U
 - 19U 7v7





KYLE LINDSAY

(508) 549-0256

KYLEL@REVOLUTIONSOCCER.NET



**NEW ENGLAND
REVOLUTION**



2026 REVOLUTION HOME SCHEDULE



SAT | 3/7
2:30 PM



SUN | 3/15
2:30 PM



SAT | 4/4
4:30 PM



SAT | 4/11
7:30 PM



SAT | 4/18
7:30 PM



SAT | 5/2
7:30 PM



SAT | 5/9
7:30 PM



WED | 5/13
7:30 PM



SAT | 5/16
7:30 PM



WED | 7/22
7:30 PM



SAT | 7/25
7:30 PM



SUN | 8/23
4:30 PM



SAT | 9/19
7:30 PM



SAT | 10/10
7:30 PM



SAT | 10/17
7:30 PM



WED | 10/28
7:30 PM



SUN | 11/1
7:00 PM



BRING THE FIGHT



**NEW ENGLAND
REVOLUTION**

Kyle Lindsay

508-549-0256

KyleL@Revolutionsoccer.net



Free Ticket for All Registered Players in Participating Organizations!



**Discounted Tickets
for All Coaches, Parents, and Friends**

Free Parking + Extended Tailgating Pre-Game



NEW FOR 2026!



Train. Play. Experience the Pros.



**We are taking over the brand-new Revs Training Turf Field
and the WIN Waste Innovations Fieldhouse**

Train Like the Pros: 25-minute small-sided friendly
Training Center Access: self-guided behind the scenes tours



**NEW ENGLAND
REVOLUTION**

Kyle Lindsay

508-549-0256

KyleL@Revolutionsoccer.net



WANT TO COME TO GAME AS A Team?

TEAM EXPERIENCE

play a small sided 6v6/7v7, 25-minute friendly game

Open for any U6-U18 team Boys, Girls, Coed

All skill levels are welcome

Game Scheduled between 1:00 PM-6:00 PM

Minimum of 25 tickets per team (including players)

Order as a team

coach/manager can place a team order

redeem all players & additional tickets

One week pre-sale starting March 10

seats together for the game

avoid per ticket Fees

Interested in Playing?
Sign Your Team Up Here:





The Youth Soccer Experience !

FUN!
SPORTSMANSHIP
DEVELOPMENT



COACH'S PRINCIPLES OF CONDUCT

- SAFETY of all players.
 - Develop the player's appreciation & passion for the game.
 - Allow players to be creative, make decisions and give feedback.
 - Keep winning and losing in perspective.
 - Be positive role model and set the standard for sportsmanship.
-



PARENTAL CODE OF CONDUCT



- Understand the expectations.
- Appropriate Conduct.
 - ✓ Inappropriate behavior will not be tolerated.
- Let the players play, the coaches coach and the referees to officiate.



- When you are in public, you represent.....
 - Yourself
 - Your team
 - Your association/club
 - Your League
 - Your city/town

There could be ramifications for your words and/or actions.

The Youth Soccer Experience !



Positive & ENJOYABLE for all.





THE YOUTH SOCCER EXPERIENCE !

SUPER LIGA REFEREE INITIATIVE PROGRAM

Ed Martins

Director

emartins@superliga.com

401-241-1763



2026 Referee Registration Update

Current Referee Status

	2019	2020	2021	2022	2023	2024	2025	2026
Certified	719	783	427	346	*480	*570	*603	*229
					* includes Ct & Mass Referees			

Impacts

- Having enough certified referees to do games
- Less experienced referees to officiate games
- Referee - Volunteer Assistant Referees
- Volunteer Referees

What you can do to help:

1. Treat the referee crew with respect
2. Avoid yelling at referee
3. Lead by example

HOW PLAYERS & REFEREES LEARN?



How do your players learn?

Training + Game experience
Must be free to make decisions
The GAME is its own best teacher

How do referees learn? **Exactly the same way!**

Training + Game experience
Must be free to make decisions
The GAME is its own best teacher.

Note: 60% of referees have been a referee for two years or less.



REFEREE INITIATIVE PROGRAM

COACHES' FEEDBACK

Thank you for the feedback you have provided Super Liga over the past several seasons regarding the officiating during your games..

GAME REPORT

- Comments on referees and assistant referees.
 - This information is put into buckets and shared with the referee coordinators.
-



REFEREE INITIATIVE PROGRAM



FIFA LAWS OF THE GAME Update

When a goalkeeper gains possession of the ball, they will have 8 seconds to release the ball. Violation of this new rule is a indirect free kick from the spot of the foul.



**RESPECT
THE CALL**



REFEREE ABUSE PREVENTION

POLICY 531-9 PENALTY OVERVIEW / YOUTH & AMATEUR

<https://www.ussoccer.com/rap>



Safe Soccer Goals

- **ALL GOALS MUST BE ANCHORED PROPERLY PRIOR TO ANY SOCCER BEING PLAYED ON ANY SOCCER FIELD.**
- Home Team Responsibility
- Referees will not start the game without the Goals anchored properly

COMMUNICATION



COACHES



COMPETITIVE DIRECTORS



SUPER LIGA



COMMUNICATIONS

WWW.THESUPERLIGA.COM

Spring 2025

- HOME
- STAFF
- SPRING
- CALENDAR
- COACHES
- REFEREES
- FEEDBACK
- BULLETIN BOARD
- FIELD DIRECTIONS



FLASH NEWS

Updated 2-3-25

ASSOCIATION / CLUBS Looking for PLAYERS.

North Providence Youth Soccer is looking for a few players for their 16U Girls Spring Super Liga team. Anyone interested, please contact John Duarte at - npysaregistrar@gmail.com

TO: Super Liga COACHES, Assistant Coaches and Managers

RE: 2025 Spring Super Liga Pre-Season Coaches Zoom Meetings

The Zoom links for the Coaches 2025 Spring Super Liga Pre-Season meetings, can be found on the COACHES page.

REFEREES



ASSIGN BY SUPER LIGA

PLEASE SUPPORT OUR SPONSORS!



World Athletics



Oliveira & Associates, LTD



- Flash News
- Spring
- Coaches
- Field Directions
- Bulletin Board



- **Coach**
 - Head coach (only)
 - Schedule, Game Changes, Game report approvals.



ONLINE GAME CHANGE SYSTEM

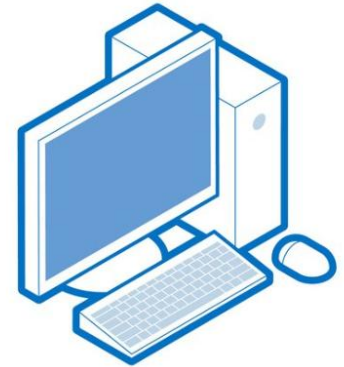

THE SUPER LIGA “Online Game Change System” will allow coaches and competitive directors to conduct game changes through the **SUPER LIGA** website .

- NOTE: The competitive director for where the game is being played will approve the game change.



GAME CHANGES

- The Game Change period will begin as soon as the preliminary schedule is complete
- Date, Time and Field can be changed.
- Any game can be changed if both coaches and the competitive director of where the game is being played, agree.



GAME CHANGES

•Reasons to change games...

- ✓ School Events
- ✓ High School Sports-Games
- ✓ **SPRING BREAK 4/18-4/26**
- ✓ Family Functions
- ✓ Religious Events
- ✓ Tournaments
- ✓ **Mother's Day- May 11th**
- ✓ REVS NIGHT 5/2

GAME CANCELLATIONS



Games are cancelled only by
THE SUPER LIGA
and/or the Referee

GAME CANCELLATIONS



- **2.5 Hours prior game time.**
- **Entire day cancellation, 6am.**
- **Unusual Circumstances**



GAME CANCELLATIONS



www.thesuperliga.com

facebook®



THE RHODE ISLAND YOUTH SUPER LIGA, LLC



The Youth Soccer Experience

**RULES AND POLICIES
FOR
COACHES AND REFEREES**

**2026
SPRING**

www.thesuperliga.com

....will be posted on
the
COACHES & REFEREE
pages
Of
the
Super Liga website



REFEREE FEES



Age	Format	Referee Crew	Referee Fees	Referee Fees per Team
7U-8U	4 v 4	1	\$24	\$12
9U-10U	7 v 7	3	\$32 referee \$20 AR	\$36
11U-12U	9 v 9	3	\$40 referee \$24 AR	\$44
13U-14U	11 v 11	3	\$48 referee \$28 AR	\$52
16U	11 v 11	3	\$54 referee \$33 AR	\$60
19U	7 v 7	1	\$64	\$32
19U	11 v 11	3	\$64 referee \$36 AR	\$68

If only the referee is officiating a RIYSL game, the following are the fees for the referee.

Age	Single Referee Fee	Referee fees per Team
9U-10U	\$42	\$21
11U-12U	\$50	\$25
13U-14U	\$54	\$27
16U	\$64	\$32
19U	\$74	\$37



RESCHEDULING: WEATHER CANCELLATIONS

- Coaches will have **6 days** from the date the game was cancelled to have the game rescheduled.
- Games will be rescheduled thru the online game change system.
- Home coach will contact the opposing coach and provide three dates for the opposing coach to choose from.
- Once an agreement is reached, the home coach will enter the reschedule online, the opposing coach will approve, and the home team competitive director will also approve.
- After the home team competitive director approves the game , the game will be updated on the Super Liga website.
- If an agreement cannot be reached by the deadline, the Super Liga will schedule the game.



IN SEASON SPECIAL GAME CHANGE REQUEST

Submitted the Competitive Director

- A special game change request can be made with **at least a 4-day notice from the original game date.**
- The special game change request must be emailed to Oscar DeLemos, odelemos@thesuperliga.com, and accompany with the reason for the change and the reschedule date and time of the game.
- Super Liga will confirm with opposing association/club competitive director and upon confirmation will then update the game on the website.
- **There is a fee of \$50 for every game change approved.**



CLUB PASS POLICY



Club Pass,

Allows teams to borrow players from other teams within their association/club when they will be short players for any games.

Players can club pass latterly or up a division.

Players cannot Club Pass Down, unless.....

- The player is playing up an age group, he/she can club pass down their age group but at the same level of their current team.



CLUB PASS POLICY

Substitutes

Age Groups 7U-12U can Club Pass to a maximum of four (4) substitutes

Age Groups 13U-19U can Club Pass to a maximum of six (6) substitutes

Dual Rostered Players

The highest ranked division is used for applying the Club Pass Policy

Administrative

1. All players must be rostered to at least one team
2. Club Pass players' names are manually written on the game day roster
3. Club Pass players cannot be used for playoffs and championships
4. Girls can play on boys teams
5. Boys cannot play on girls teams

Penalty

Violations of the policy results in a game forfeit, fine, and coach's one (1) game suspension



PLAYER DUAL ROSTER POLICY

Any Super Liga player can be dual rostered within their association/club for Super Liga play.

- A player rostered to an Anchor or Open team, cannot be dual rostered on a Rhody team.
- No 7U-14U team can have more the 40% of their roster with dual rostered players.
- No 16U-19U team can have more the 50% of their roster with dual rostered players.
 - Ex. 16 total players on a 14U roster,
40% = 6.4 > Rounded down to - 6 players.
 - Ex. 14 total players on a 12U roster,
40% = 5.6 > Rounded up to - 6 players.
- **Dual rostered players must play 4 games for both teams that they are rostered to. Violation of this part of the policy will result in the player being disqualified for the playoffs.**



GOAL DIFFERENTIAL POLICY

THE SUPER LIGA will not record a final score of more than a 4-goal differential for any game, except in the 7U-8U age groups.

- **Goal differential policy does not apply to 7U-8U age groups.**

If a team's winning score of a Super Liga game is a nine-goal differential:

- First Offense- A warning.
- Second Offense, a point deduction from the standings.

If a team's winning score of a Super Liga game is a ten-goal differential or more:

- The coach will be suspended for the following two Super Liga games and a point deducted for the standings.

If both coaches agree by the start of the game, they can opt out of the Goal Differential Policy. The referee must be notified, and a note must be made in the game report.

NOTE: If an extraordinary situation occurs Super Liga will have discretion.



PLAYERS & COACHES PASSES

- Every Player and Coach **must** have a current USYS Pass.
- The passes can be a physical laminated pass or a virtual pass on any mobile device.



NO PASS > NO PLAY , NO COACH

NOTE: **MAX 3 Coaches** allowed in the players'/coaches' box



Rhode Island Youth Super Liga, llc

THE SUPER LIGA

GAME REPORT

Game #	Date	Age / Division	Time

HOME VISITOR

Uniform Color	Uniform Color
Final Score	Final Score
Goal Scorers (Uniform Number and Time)	Goal Scorers (Uniform Number and Time)

OFFICIALS

REF

AR1

AR2

Home Coach

Visitor Coach

Check off the following...

HOME Team Game Day Roster

VISITOR Team Game Day Roster

HOME Team Passes

VISITOR Team Passes

CAUTIONS - (Yellow Cards)

Team (Color)	Player's #	Reason
1.		
2.		
3.		
4.		
5.		
6.		

EJECTIONS - (Red Cards)

Team (Color)	Player's #	Reason
1.		
2.		
3.		
4.		

FIELD CONDITIONS

CORNER FLAGS	Good	Short	None
GOAL POSTS	Good	Fair	Poor
NETS	Good	Fair	Poor
LINES	Good	Fair	Poor
FIELD	Good	Fair	Poor
COACHES' BOX	Good	Fair	Poor

(Please Circle the appropriate condition)

Super Liga Team Sportsmanship Award

HOME	VISITOR
<input type="text"/>	<input type="text"/>

Please rate each team on a scale of 0 (worst) - 5 (best)

Super Liga Spectator Evaluation Score

HOME	VISITOR
<input type="text"/>	<input type="text"/>

Please rate each team's spectators on a scale of 0 (worst) - 3 (best)

REFEREE COMMENTS / FEEDBACK



2021 - 2022 Soccer Rhode Island Roster

Warwick Fire Fighters SC

WFFSC-G16U-BYRD



Association: RI

Season:

Division:

Team Number: 174699

Age: U16

Gender: Female

Level: Competitive

Color:

Role	Name	Reg#	Phone	Email/UserID
Coach	Byrd, Doyle	258775	4015230026	doylebyrd@gmail.com
Coach	Mota, Antonio	1491895		tonymota99@gmail.com
Coach	Cambio, Courtney	967234	4017145454	courtneycambio@gmail.com

Name	Jersey	Reg#	State	DOB	m/f	Status	Assignment/Approved Date
1	Adams, Madison	112793	RI	04/2007	F	P	02/22/22 / 02/23/22
2	Blanco, Oriana	1128525	RI	10/2008	F	P	02/22/22 / 02/23/22
3	Cambio, Isabella	67510	RI	01/2007	F	P	02/22/22 / 02/23/22
4	Ficher, Ava	5591030	RI	12/2007	F	P	02/22/22 / 02/23/22
5	Guyon, Lily	1206458	RI	04/2006	F	P	03/07/22 / 03/08/22
6	Hogan, Sloan	178069	RI	02/2007	F	P	02/22/22 / 02/23/22
7	lang, Haley	744481	RI	02/2007	F	S	02/22/22 / 02/23/22
8	Ieddy, Iorelai	181036	RI	06/2007	F	P	02/22/22 / 02/23/22
9	Marrocco, Ava	946998	RI	01/2007	F	P	02/22/22 / 02/23/22
10	Monteiro-Lopes, Bianca	92984	RI	05/2007	F	P	02/22/22 / 02/23/22
11	Moore, Jady	209934	RI	10/2007	F	P	02/22/22 / 02/23/22
12	Mota, Katrina	1146529	RI	01/2006	F	P	02/22/22 / 02/23/22
13	Mota, Gabriela	197914	RI	05/2008	F	P	02/22/22 / 02/23/22
14	Pereira, Alanna	184863	RI	04/2007	F	P	02/22/22 / 02/23/22
15	Quezada, Kiara	1013255	RI	09/2008	F	P	02/22/22 / 02/23/22
16	Rattigan, Emma	124364	RI	06/2009	F	S	03/07/22 / 03/08/22
17	Tzalam, Michelle	751958	RI	04/2007	F	P	02/22/22 / 02/23/22
18	Vega, Shinyu	991386	RI	11/2007	F	P	02/22/22 / 02/23/22

Handwritten notes and signatures on the roster table:

- Checkmarks in the left margin of the roster table.
- Handwritten "3" next to player 6 (Hogan, Sloan).
- Handwritten "1." next to player 5 (Guyon, Lily).
- Handwritten "John Smith" and "2" next to player 18 (Vega, Shinyu).

Handwritten signature

Note: COACHES must sign the game report after referee completes it, confirming what is on the game report.



GAME REPORTS ONLINE

- Referees will enter all game information in ABSL immediately following their last game of the day.



- Standings updated when coaches confirm the game report.
- After 48 Hours, system automatically approves.

GAMES REPORTS ONLINE

Spring 2026

- HOME
- STAFF
- SPRING
- CALENDAR
- COACHES**
- REFEREES
- FEEDBACK
- BULLETIN BOARD
- FIELD DIRECTIONS



THE YOUTH SOCCER EXPERIENCE !

FLASH NEWS

2026 Spring Super Liga Pre-Season COACHES Zoom Meetings

Dates, times and zoom links can be found on the COACHES page.

2026 Spring Super Liga Pre-Season REFEREES Zoom Meetings

Dates, times and zoom links can be found on the REFEREES page.

- View Game Report
- Approve Game Report

REFEREES



ASSIGN BY SUPER LIGA

PLEASE SUPPORT
our
SPONSORS !



hummel

Oliveira
& ASSOCIATES, LTD
Certified PMSI Distributor in Rhode Island



GAMES REPORTS ONLINE

Spring 2026

- HOME
- STAFF
- SPRING
- CALENDAR
- COACHES



THE YOUTH SOCCER EXPERIENCE !

COACHES

Coach Login:

Username:

Password:

Reset Password:

Username:

REFEREES



ASSIGN BY SUPER LIGA

PLEASE
SUPPORT
OUR
SPONSORS !



GAMES REPORTS ONLINE

HOME
STAFF
SPRING
CALENDAR
COACHES
REFEREES

REFEREES
ASSIGN BY SUPER LIGA
PLEASE SUPPORT OUR SPONSORS!
NEW ENGLAND REVOLUTION
World Trophies
hummel
Oliveira ASSOCIATES, LTD
SOCCER RHODE ISLAND EST. 2000

COACHES

2015 Spring Super Liga
Coach: Josselyn DeLemos
Field: Date: [Get Gamelist](#) [Log Out](#)

Team Number #2001, Bristol, U12 Boys Anchor Central

Game Number	Date	Time	Field	Opponent	Coach	Actions
5001 Visitor	Feb 29, 2016	1:00 pm	BA20	Barrington #2002	Josselyn DeLemos odel94@cox.net	View Game Report
5003 Home	Mar 01, 2016	1:00 pm	BR12-1	Warren #2004	James DeLemos mthopecoachd@yahoo.com	

Game #5001 Report*(saved on 03/20/16, 5:58:16 pm)*Home Team: [Barrington #2002](#)Visitor Team: [Bristol #2001](#)Approved Home: **No**Approved Visitor: **No**Field Number: [BA20](#)Age - Division: [U12 Boys -- Anchor](#)Game Date: [Feb 29, 2016](#)Game Time: [1:00 pm](#)

Referee: OSCAR DELEMOS

Assistant Referee 1: EDWARD MARTINS

Replaced By: Tom Duff

Assistant Referee 2: ADELIO CABRAL

Replaced By: Volunteer

Home Certified Roster Submitted: Yes

Visitor Certified Roster Submitted: Yes

Home All Passes Returned: Yes

Visitor All Passes Returned: Yes

Sportmanship Card Read: Yes

Home Score	<input type="text" value="2"/>
2	

Visitor Score	<input type="text" value="1"/>
1	

Home Goals		
Number	Player	Time
15	Jude Dixon	10
11	Andrew Aubin	20

Visitor Goals		
Number	Player	Time
39	Brock Pacheco	30

Home Cautions	
Player / Coach	Reason
40 JOHNATHAN CORDEIRO	Unsporting Behavior

Visitor Cautions	
Player / Coach	Reason

Home Ejections	
Player / Coach	Reason

Visitor Ejections	
Player / Coach	Reason
59 Mason Kachapis	Violent Conduct

Home Injuries	
Player	Description
32 James Costa	Head Injury 22

Visitor Injuries	
Player	Description
27 Jerry Pimental Jr	Leg Injury 30

Field Conditions			
Corner Flags	good	Goal Posts	good
Nets	good	Lines	good
Field	good	Coaches Box	none

Home Team Roster			
Checked-In	Jersey #	Alt #	Name
<input checked="" type="checkbox"/>	5		Amaral, Nuno
<input checked="" type="checkbox"/>	22		Andreozzi, Nicholas
<input checked="" type="checkbox"/>	11		Aubin, Andrew
<input checked="" type="checkbox"/>	36		Contney, Wade
<input checked="" type="checkbox"/>	40		CORDEIRO, JOHNATHAN
<input checked="" type="checkbox"/>	32	20	Costa, James
<input checked="" type="checkbox"/>	30		Davock, Kaiden
<input checked="" type="checkbox"/>	15		Dixon, Jude
<input checked="" type="checkbox"/>	35		Mulqueen, Griffin
<input checked="" type="checkbox"/>	55		Kyle Edwards 200
Coached	Name		
<input checked="" type="checkbox"/>	Josselyn DeLemos		
<input checked="" type="checkbox"/>	Tristen DeLemos		

Visitor Team Roster			
Checked-In	Jersey #	Alt #	Name
<input checked="" type="checkbox"/>	51		Davies, Rhys
<input checked="" type="checkbox"/>	59		Kachapis, Mason
<input type="checkbox"/>	24		Kiselka, Michael
<input checked="" type="checkbox"/>	39		Pacheco, Brock
<input checked="" type="checkbox"/>	50		Pereira, Aidan
<input checked="" type="checkbox"/>	27		Pimental Jr, Jerry
<input checked="" type="checkbox"/>	53		Silva, Ryan
<input checked="" type="checkbox"/>		4	Turcotte, Skylar
Coached	Name		
<input checked="" type="checkbox"/>	Jessica DeLemos		
<input type="checkbox"/>	Adam Hamel		
<input checked="" type="checkbox"/>	Oscar DeLemos		

Referee	Type	Rating	Comments
OSCAR DELEMOS	referee	<input type="text" value="0"/> (Lowest) 1 2 3 4 <input type="text" value="5"/> (Highest)	
EDWARD MARTINS	assistant	<input type="text"/>	
ADELIO CABRAL	assistant	<input type="text"/>	

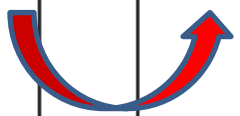

Referee	Type	Rating	Comments
OSCAR DELEMOS	referee	3 <input type="text"/>	Kept the game under control
EDWARD MARTINS	assistant	3 <input type="text"/>	Spot on with the off sides
ADELIO CABRAL	assistant	3 <input type="text"/>	Stayed with plat verwell

Submit Referee Ratings and Approve Game Report





USF HEADING POLICY

Based on the United States Soccer Federation's recommendation, the **SUPER LIGA** has implemented the following policy.....

- ✓ All players 10 years old and younger, shall not engage in heading in practice/training or in games.
- ✓ 7U,8U,9U,10,11U Age Groups



**RECOGNIZE TO
RECOVER**

USF HEADING POLICY



When a player deliberately heads the ball in a game....

An indirect free kick (IFK) will be awarded to the opposing team from the spot of the offense

If a player does not deliberately head the ball, then play should continue.

If the deliberate header occurs within the goal area, the indirect free kick will be taken on the goal area line parallel to the goal line at the point nearest to where the infringement occurred



SUPER LIGA HEAD TRAUMA POLICY



- Player cannot return to any soccer player until Super Liga receives medical clearance from the player's health care provider.
- Medical Clearance Notes need to be emailed to director@thesuperliga.com
- Upon receipt of the notes, Super Liga communicate with the coordinator and coach, that the player will be allowed to resume soccer activity.

LIGHTNING POLICY

- Coaches and Referees need to communicate with each other prior to start of game- if there are thunderstorms in the forecast during the game.
- If lightning is observed by any referee or coaches, the referee will stop the game immediately.
- Referee must wait 20 Minutes between observing lightning before the game can resume.
- **Maximum 40-minute delay before terminating game**

- Game terminated in the 1st half
 - Referee crew keeps half the game fee
- Game terminated at half-time and beyond
 - Referee crew keeps game fee.





7U-8U PLAYING FORMAT AND RULES

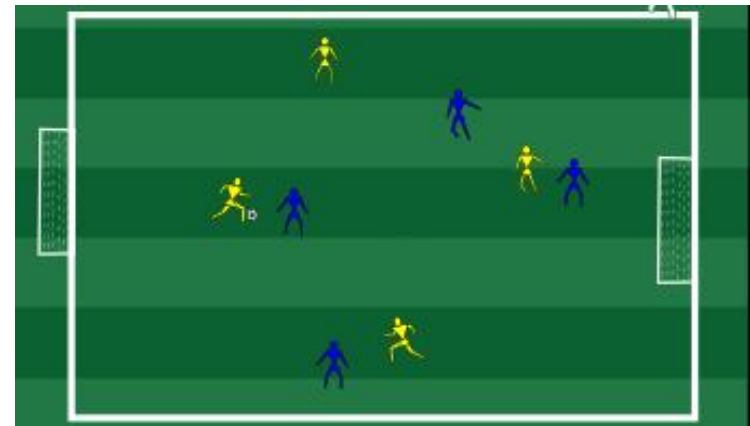
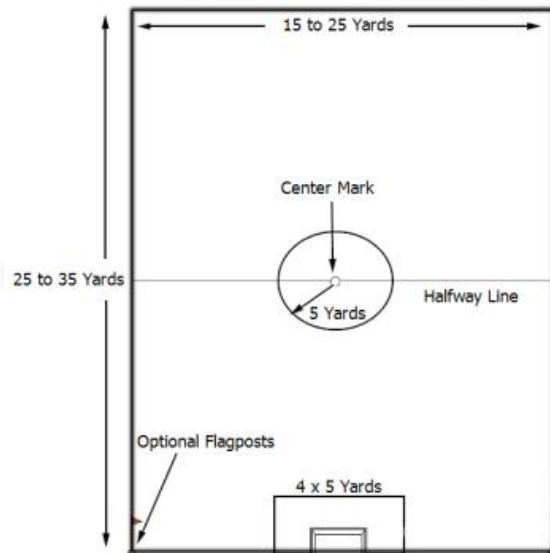



7U-8U 4 V 4 FORMAT

- Field Size 30 x 35
- Goal Size 4 x 9
- Ball Size - 3
- Format 4 v4 (no Goal Keepers)
- 4- 12 min Quarters
 - One minute rest in between quarters
 - 5 Minute Rest at halftime
- Substitutions are made on the fly.



7U-8U FIELD

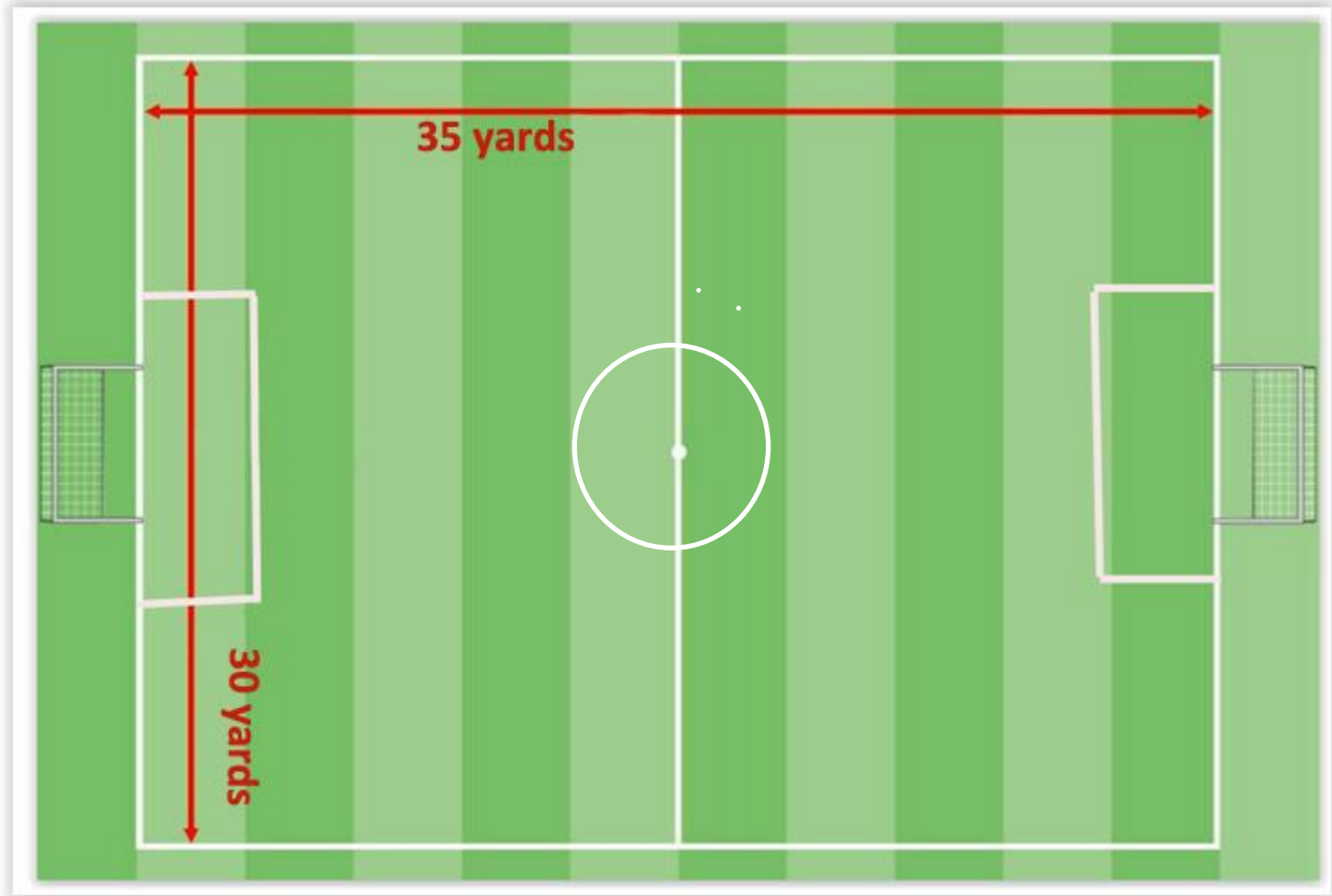



7U-8U 4 V 4 FORMAT

- One Referee per game: Referee Fee = \$24 (\$12/team)
No Assistant Referees
- Restart after a goal: From the center circle.
- There are no offsides.
- All fouls will be INDIRECT FREE KICKS with the opponent 5 yards away. Fouls inside the goal box will result in ball being placed 5 yards outside the goal box (this allows opponent to establish a wall).
- The referee shall explain all infractions to the offending players.
- All FREE KICKS will be INDIRECT with the opponent 5 yards away from the ball
- On the taking for a Goal Kick, the opponent must retrieve to midfield and not cross over until ball is put into play



9U-10U PLAYING FORMAT AND RULES

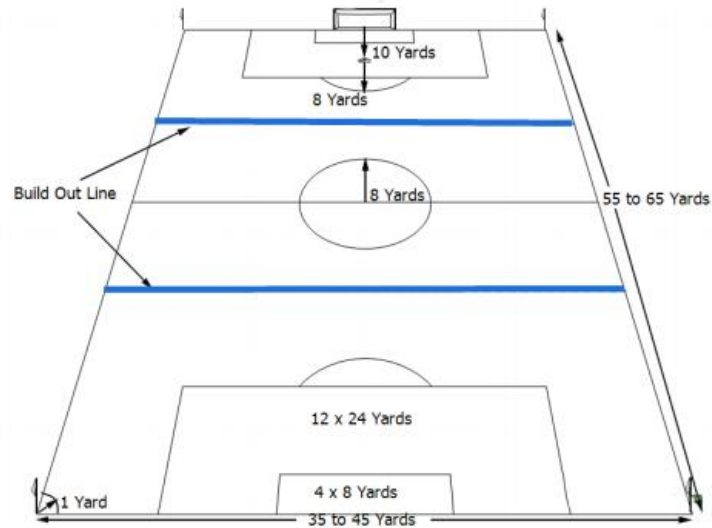



9-10U 7 v 7 FORMAT

- Field Size 40 x 60
- Goal Size 6 x 18
- Ball Size - 4
- Format 7 v 7 (includes Goal Keepers)



9U - 10U FIELD

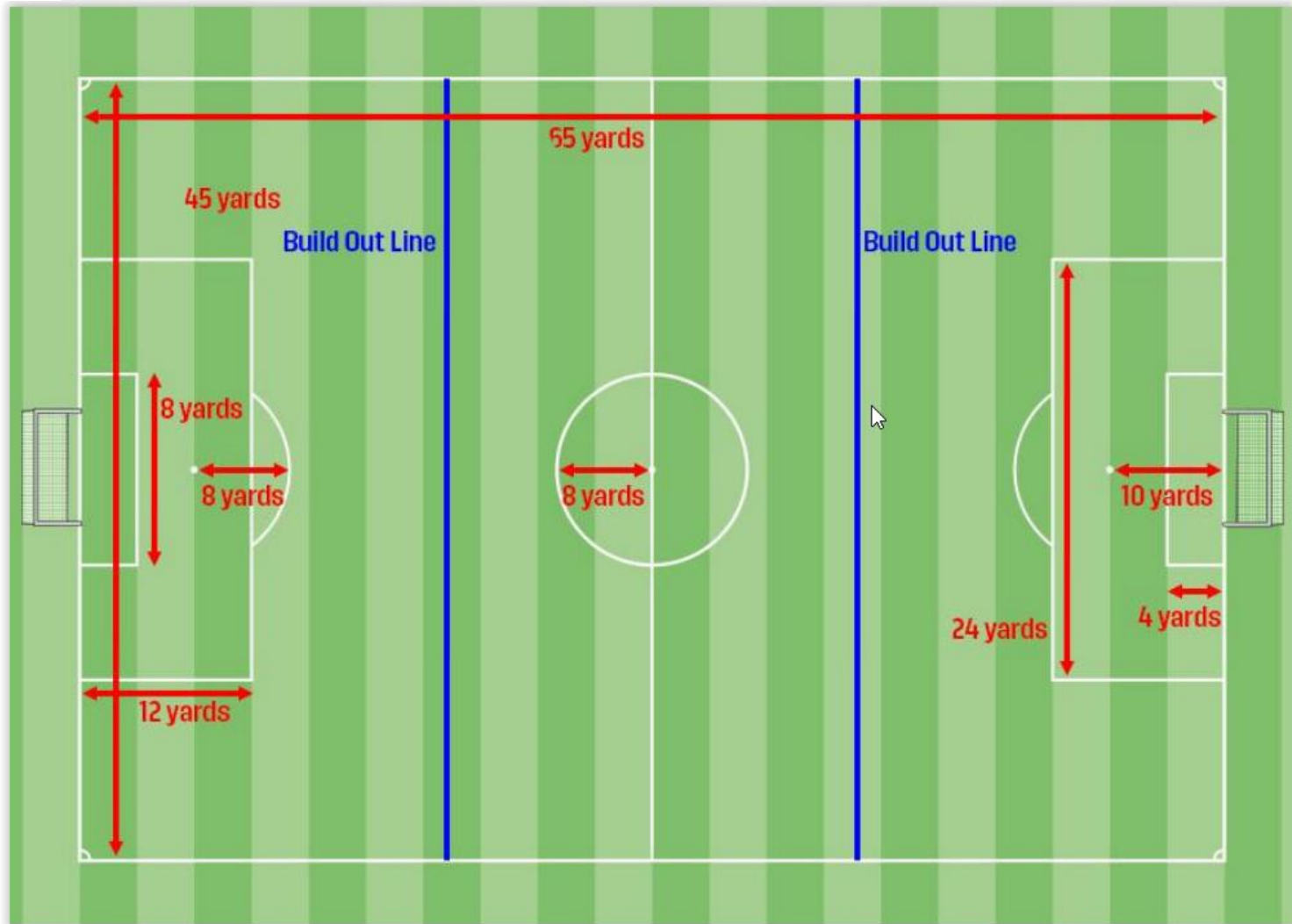



9U-10U PLAYING FORMAT AND RULES

BUILD OUT LINES

- When the goalkeeper has the ball in his or her hands, the opposing team must move behind the build out line until the ball is put into play.
- Once the opposing team is behind the build out line, the goalkeeper can pass, throw or roll the ball into play. (punts and drop kicks are not allowed).
- Ideally, the goalkeeper will wait to put the ball into play once all opponents are past the build out line. However, the goalkeeper can put the ball into play sooner if he/she feels there is an advantage to do so.
- After the ball is put into play by the goalkeeper, the opposing team can cross the build out line and play resumes as normal.



9U-10U PLAYING FORMAT AND RULES

BUILD OUT LINES

- The opposing team must be behind the build out line during the taking of a goal kick. The opposing team can cross the build out line when the play is put into play.
- A goalkeeper cannot punt or drop kick the ball. If they do, an indirect free kick will be awarded to the opposing team from the spot of the offense.
- If the punt or drop kick occurs within the goal area, the indirect free kick should be taken on the goal area line parallel to the goal line at the nearest point to where the infringement occurred.



9U-10U PLAYING FORMAT AND RULES

BUILD OUT LINES

- The build out line will also be used to denote where offside offenses can be called. Players cannot be penalized for an offside offense between the halfway line and the build out line. Players can be penalized for an offside offense between the build out line and the goal line .

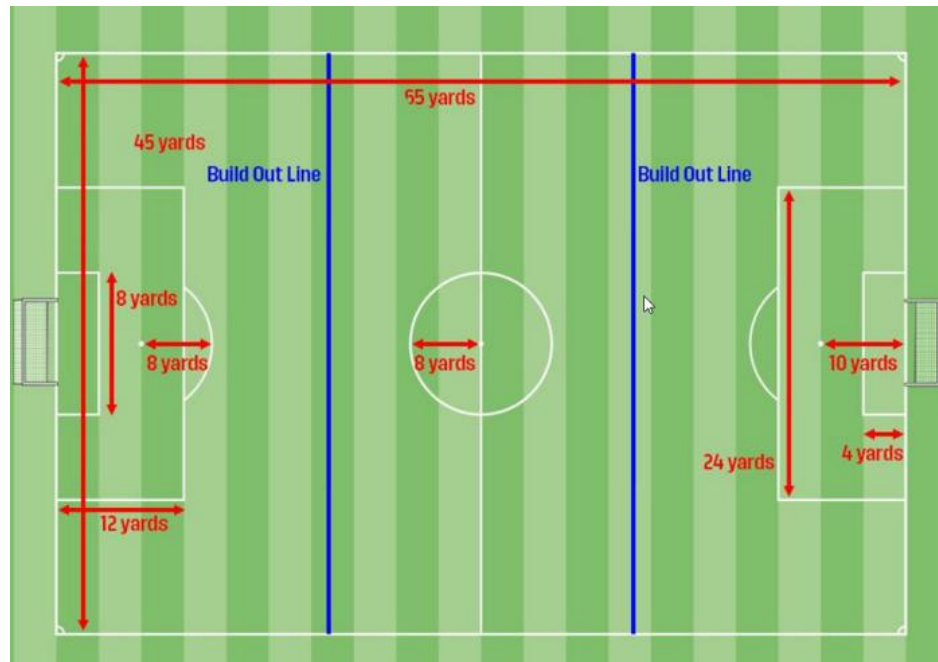



NEW 19U FORMAT

- Games will be played on the 11U-12U field.
 - Field: 75 yards long by 50 yards wide
 - Goals: 7 feet high and 21 feet wide
- The game will be played 7 v7, which includes a goalkeeper per team.
 - 22 Player pool
 - 18 players per game.
- Duration of game: 35 min halves
- One Referee
- Referee Fee \$64
- No Offsides
- Goal Keepers cannot punt or drop kick the ball and throw the ball past midfield.
- Kick ins or Throw ins.

PLEASE SUPPORT OUR SPONSORS



THANK YOU FOR ATTENDING



Wishing all an enjoyable and successful
2026 SPRING SUPER LIGA